

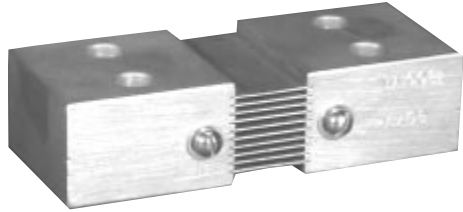

## TYPE FL: 1,000 through 3,000 Amperes



### TYPE FL: 50 mV

| Catalog Number | AMP  | A    | B    |
|----------------|------|------|------|
| FL-1000-50     | 1000 | 5    | 3    |
| FL-1200-50     | 1200 | 5    | 3    |
| FL-1500-50     | 1500 | 4.87 | 2.87 |
| FL-2000-50     | 2000 | 4.75 | 2.75 |
| FL-2500-50     | 2500 | 4.62 | 2.62 |
| FL-3000-50     | 3000 | 4.50 | 2.50 |

### TYPE FL: 100 mV

| Catalog Number | AMP  | A    | B    |
|----------------|------|------|------|
| FL-1000-100    | 1000 | 5.50 | 3.50 |
| FL-1200-100    | 1200 | 5.50 | 3.50 |
| FL-1500-100    | 1500 | 5.37 | 3.37 |
| FL-2000-100    | 2000 | 5.25 | 3.25 |
| FL-2500-100    | 2500 | 5.12 | 3.12 |
| FL-3000-100    | 3000 | 5    | 3    |

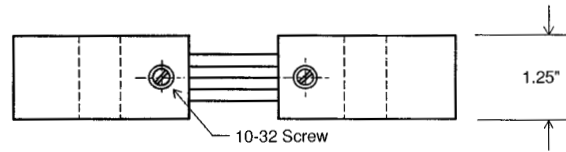
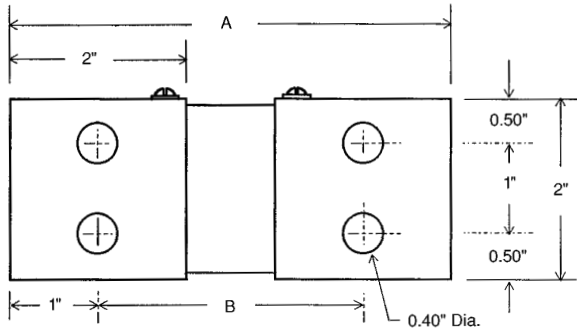

Tolerances  $\pm .015$  for the hole diameters. Other tolerances  $\pm .030$  unless specified.  
Dimensions subject to change without notice.